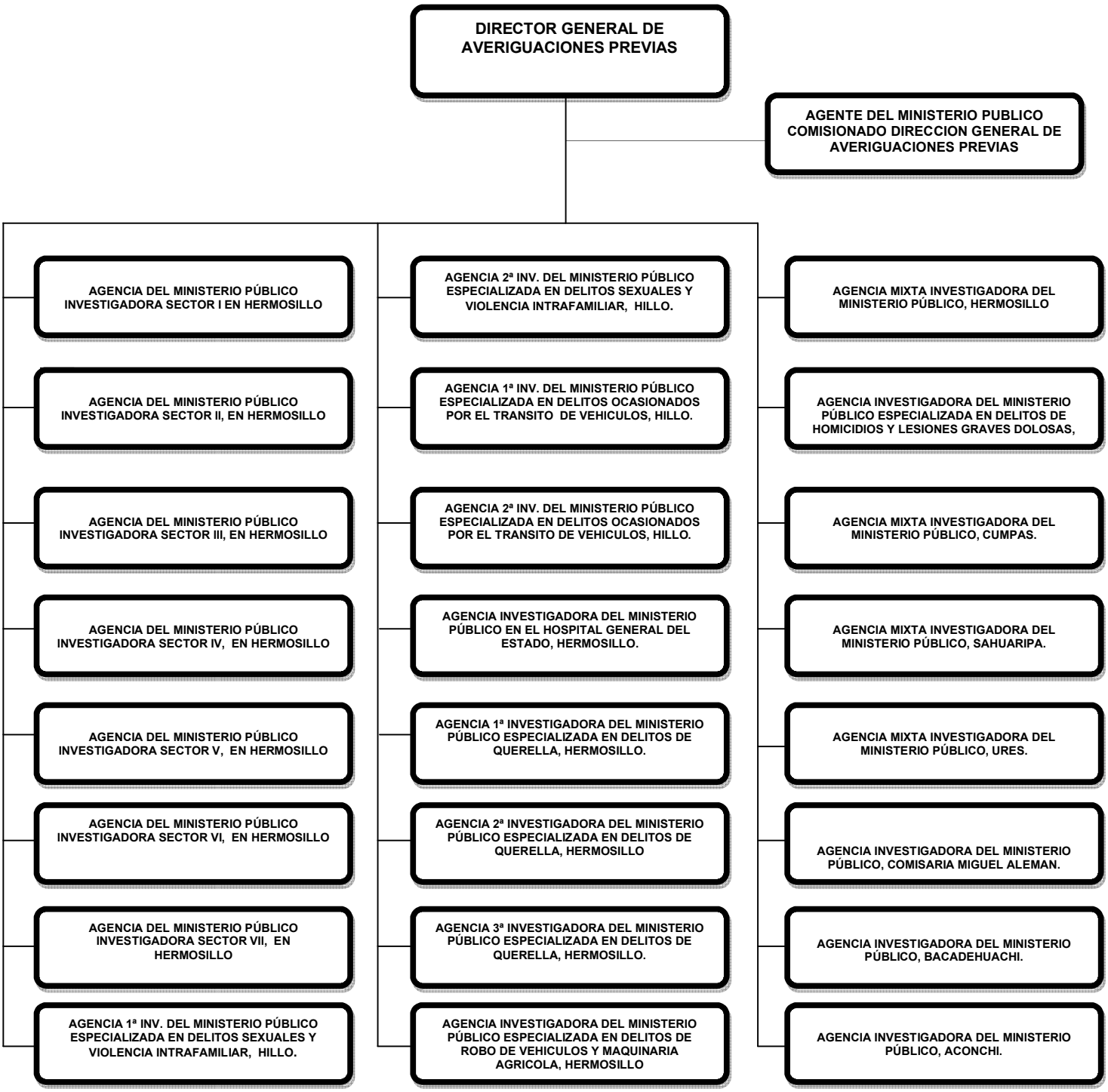DIRECCIÓN GENERAL DE AVERIGUACIONES PREVIAS