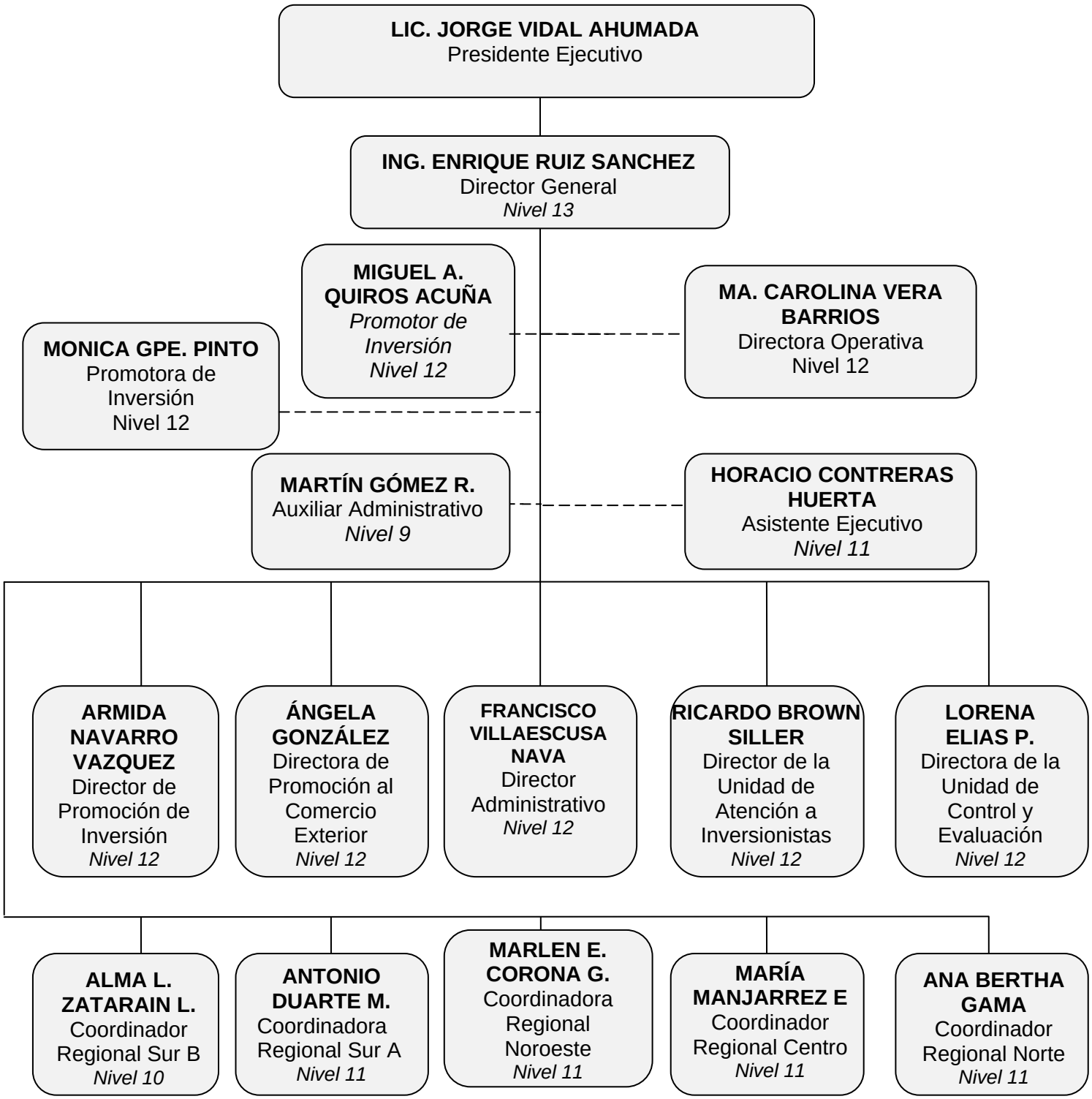Consejo para la Promoción Económica de Sonora